

	1" x 6" Fascia	160.64 lf
	1" x 6" Fascia & Gutter	322.71 lf
	Asphalt Shingles - 12:12 Slope	4,178.54 sf
	Exterior Soffit	365.99 sf
	Hip - 2:12 Slope	26.07 lf
	Metal Roof - 2:12 Slope	531.96 sf
	Ridge	161.25 lf
	Valley - 12:12 Slope	75.19 lf

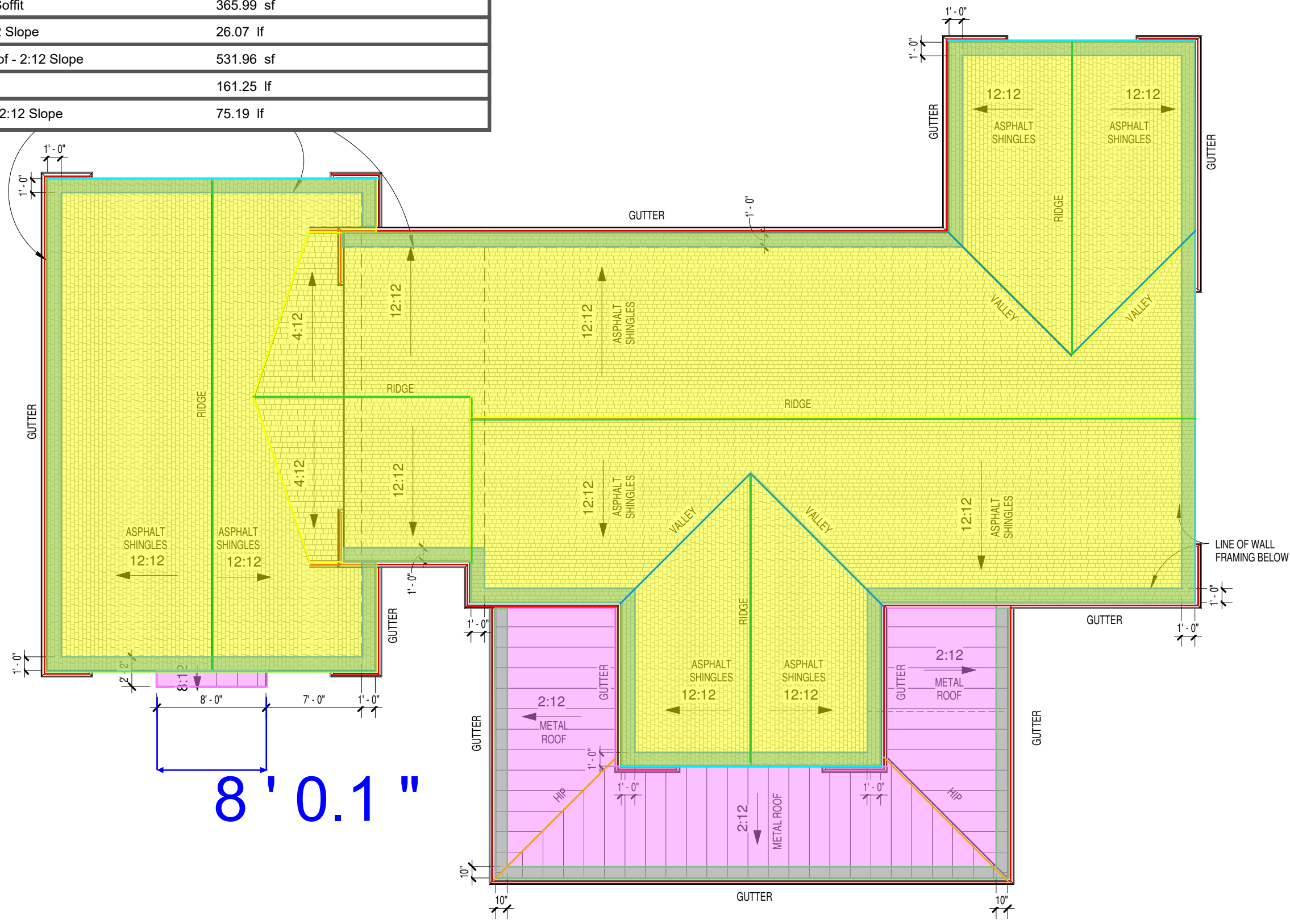

8/25/16 5:14:34 PM

1 ROOF PLAN
1/8" = 1'-0"

GENERAL NOTES:

- CEILINGS:**
 - ALL TERRACE LEVEL CEILINGS TO BE 8'-9" HIGH (NOMINAL), U.N.O.
 - ALL FIRST FLOOR CEILINGS TO BE 10'-0" HIGH (NOMINAL), U.N.O.
 - ALL SECOND FLOOR CEILINGS TO BE 9'-0" HIGH (NOMINAL), U.N.O.
- DOORS:**
 - ALL TERRACE LEVEL DOORS TO BE 6'-8" TALL, U.N.O.
 - ALL FIRST FLOOR DOORS TO BE 8'-0" TALL U.N.O.
 - ALL SECOND FLOOR DOORS TO BE 6'-8" TALL, U.N.O.
 - POCKET DOOR ROUGH OPENINGS ARE WIDTH + 1" X HEIGHT + 5"
- WINDOWS:**
 - ALL YKK WINDOW SIZES ARE LISTED IN FEET/INCHES (WxH)
 - ALL TERRACE LEVEL WINDOWS TO BE 7'-2" HEADER HEIGHT U.N.O.
 - ALL FIRST FLOOR WINDOWS TO BE 8'-2" HEADER HEIGHT U.N.O.
 - ALL SECOND FLOOR WINDOWS TO BE 7'-4" HEADER HEIGHT U.N.O.
- INSIDE ROOM DIMENSIONS ARE NOMINAL.
- CONFIRM GRADE BEAM LOCATIONS WITH TRUSS MANUFACTURER.
- FRAME/FUR OUT ATTIC KNEE WALLS TO 5-1/2" FOR INSULATION.
- FRAME "CALIFORNIA CORNERS" AT EXTERIOR CORNERS.
- ALL SHOWERS AND TUB/SHOWERS WITH TILE WALLS TO INCLUDE A 14"X14" SHAMPOO NICHE & TILE TO 8'-4" AFF, UNLESS NOTED OTHERWISE
- TERMITE PROTECTION: AT ALL SLABS ON GRADE, SILL PLATES TO BE BORATE TREATED LUMBER WITH SILL SEALER AND ADDITIONAL PROTECTION PROVIDED BY EXTERIOR TERMITE BAIT SYSTEM

WALL LEGEND:

	2x4 STUD WALL
	2x6 STUD WALL
	2x4 FUTURE STUD WALL - ROUGH FRAME ONLY

REVISIONS	MMDDYY	REMARKS
	08-25-2016	PERMIT SET

brightwaterhomes
design · build · live

OAK LANE - LOT # 07
1020 OAK LANE, ROSWELL, GEORGIA 30075

ROOF PLAN

THIS DOCUMENT MAY NOT BE USED WITHOUT PRIOR WRITTEN CONSENT OF BRIGHTWATER HOMES, LLC. ALL INFORMATION BELIEVED TO BE ACCURATE AT THE TIME OF PRINTING. DIMENSIONS AND ARTIST RENDERINGS ARE SUBJECT TO ERRORS AND OMISSIONS, AND MAY CHANGE AT ANY TIME WITHOUT NOTICE. COPYRIGHT 2016, BRIGHTWATER HOMES, LLC. ALL RIGHTS RESERVED.